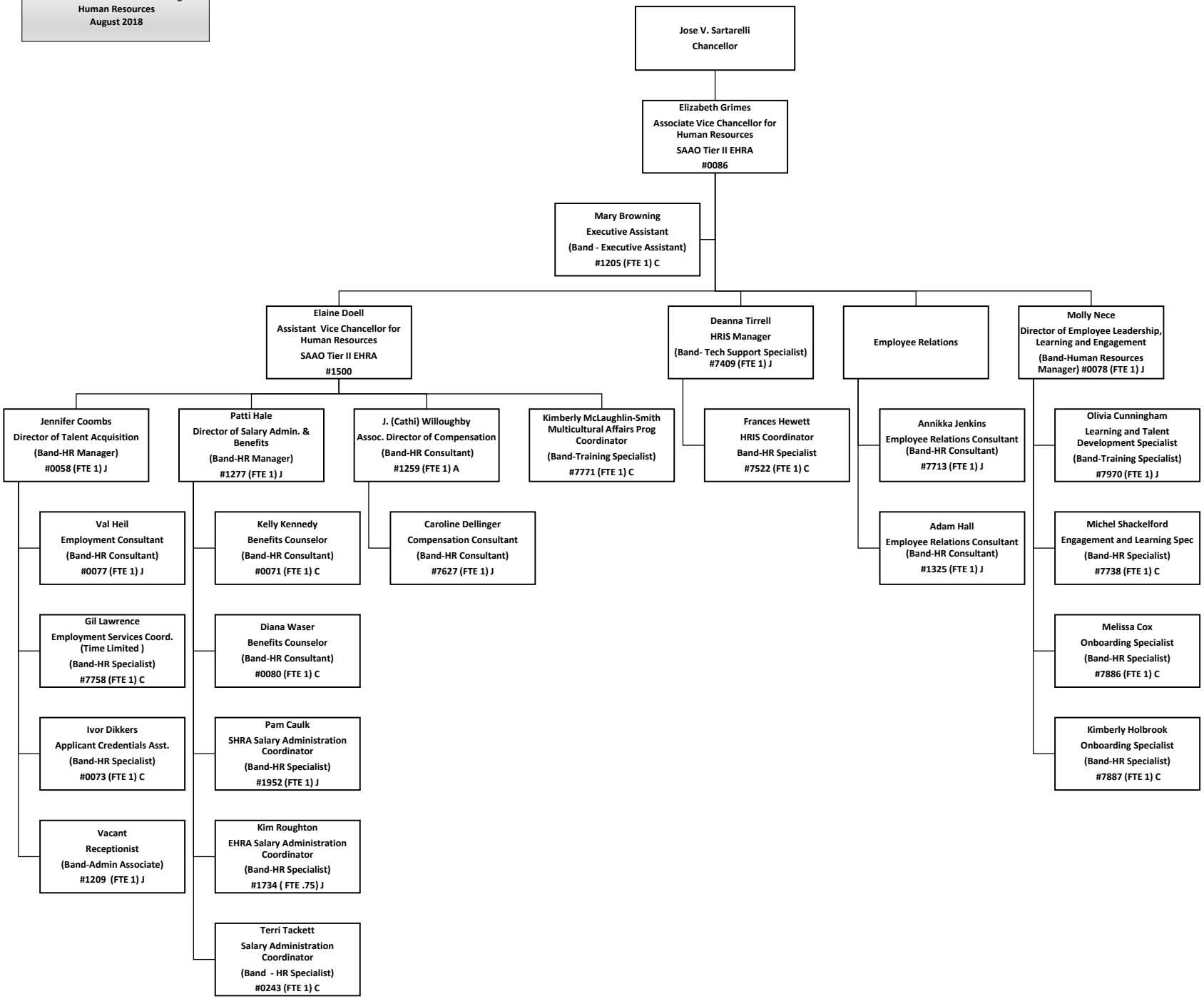Chancellor Division - UNC Wilmington
Human Resources
August 2018